

*finishing...*  
*That's what Matters*



Parket Interiors





Parket Interiors

## Product Range

### Wooden Flooring

Engineered Wood Flooring

Solid Wood Flooring

Laminate Flooring

Colour Options

Parket Designs

### Wall Coverings

Personalised Wall Papers / Ready Wallpapers

Green Walls

### Outdoor Decking

Brazilian IPE Decking

Composite - BPC / WPC

Exterior Cladding

### Other Products

Pergolas

Tiles & Artificial Grass

### Services Offered

Installation

Post Sale Services

Maintenance & Repairs

# Wooden Grades

Wood quality is classified into 3 classes / grade, namely Grade AB, Natural Grade and Rustic Grade. Grade AB is more expensive than Natural Grade and Natural Grade is more expensive than Rustic Grade. This is the main cause of their variations in the price of flooring.

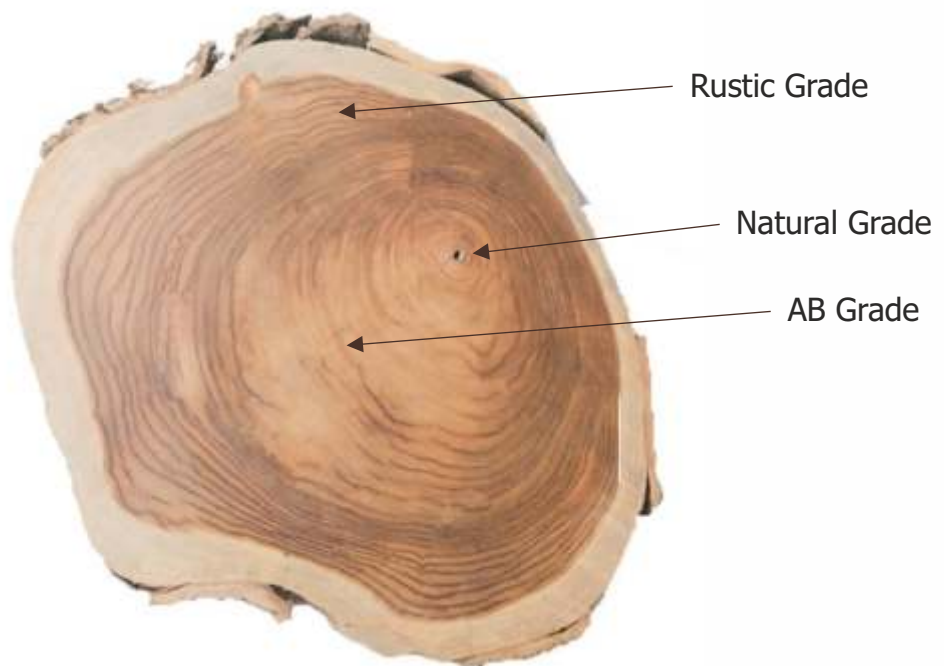

# Engineered Wood Flooring Structure



# Engineered Wood Flooring

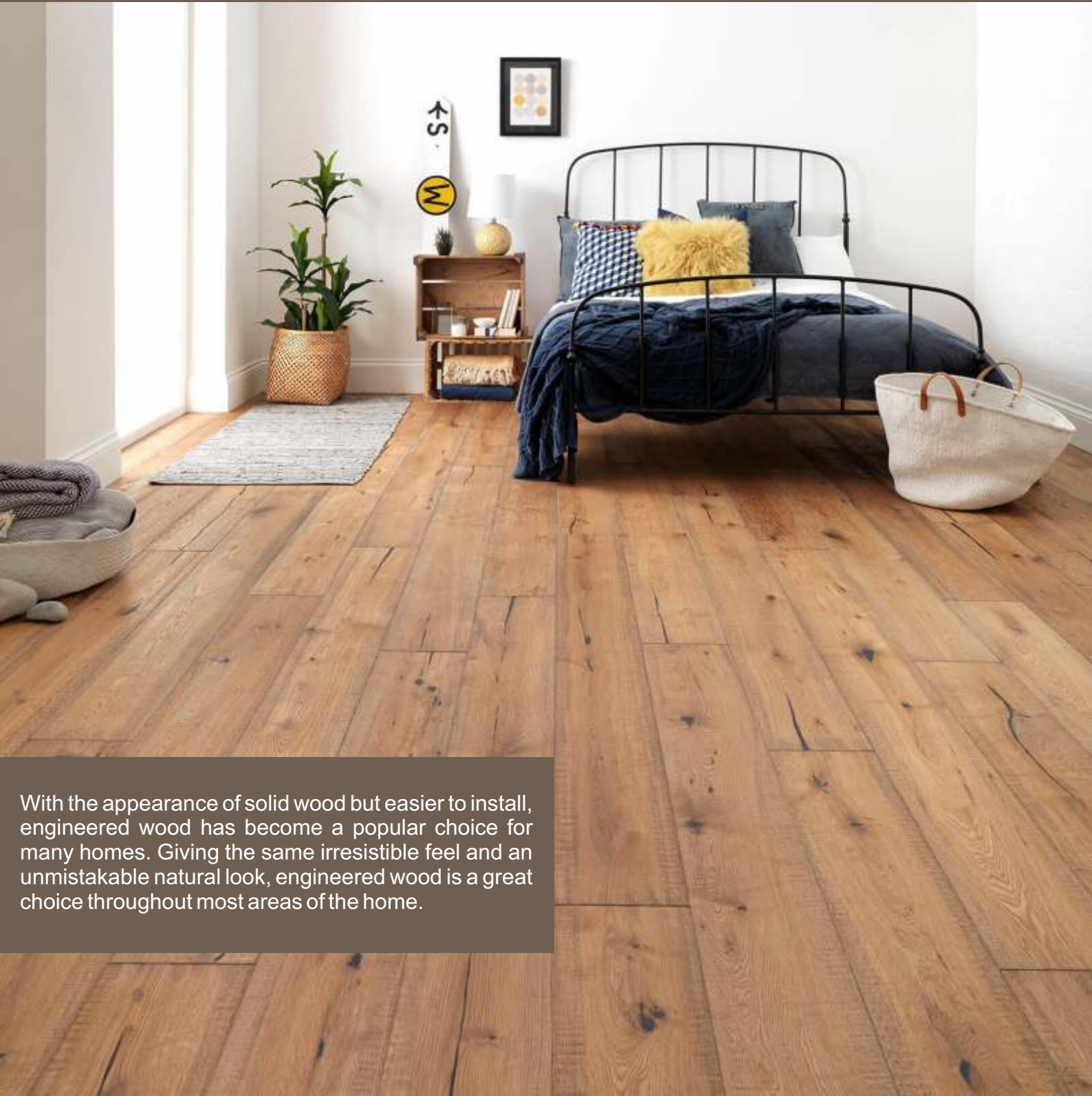

With the appearance of solid wood but easier to install, engineered wood has become a popular choice for many homes. Giving the same irresistible feel and an unmistakable natural look, engineered wood is a great choice throughout most areas of the home.

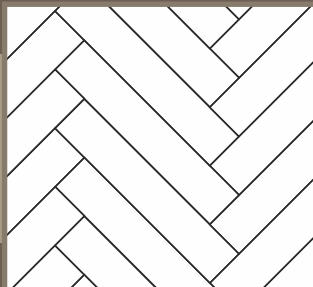
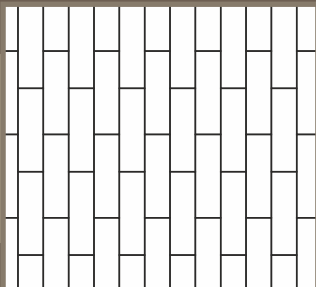
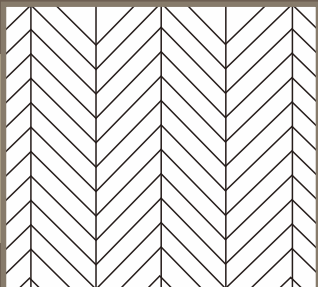

# Solid Wood Flooring



With a long history and the durability to last for generations, solid wood flooring is one of the most desirable flooring choices. With an unmistakable and completely irresistible feel and character, solid wood flooring can bring something very special to your home, though it does require special care and attention when installing.



# Laminate Wood Flooring



With the look and texture of wood or stone, laminate flooring is a tough and durable man-made product that is easy to clean, pet-proof and easy to install. Laminate makes a great choice for anyone looking for a floor they can fit and forget, even in the busiest parts of the home. Packed to the brim with easy living advantages, modern generation laminates are ideal for homes that want a good looking floor on a budget



# Colour Options



# Parquet Design





# Brazilian IPE Decking



Ipe wood structures are hard, strong, and naturally resistant to rot, abrasion, weather, and insects. It is almost twice as dense as most woods and up to five times harder.



# Composite - BPC / WPC



Bamboo Polymer Composite (60% bamboo fibres, 30% polyethylene, 10% resin) UV-resistant, stable dimensions, free of splinters, fully tinted and weatherproof, easy to maintain, usable on both sides, high slip resistance, side grooves for invisible screwing



# Interior / Exterior Cladding

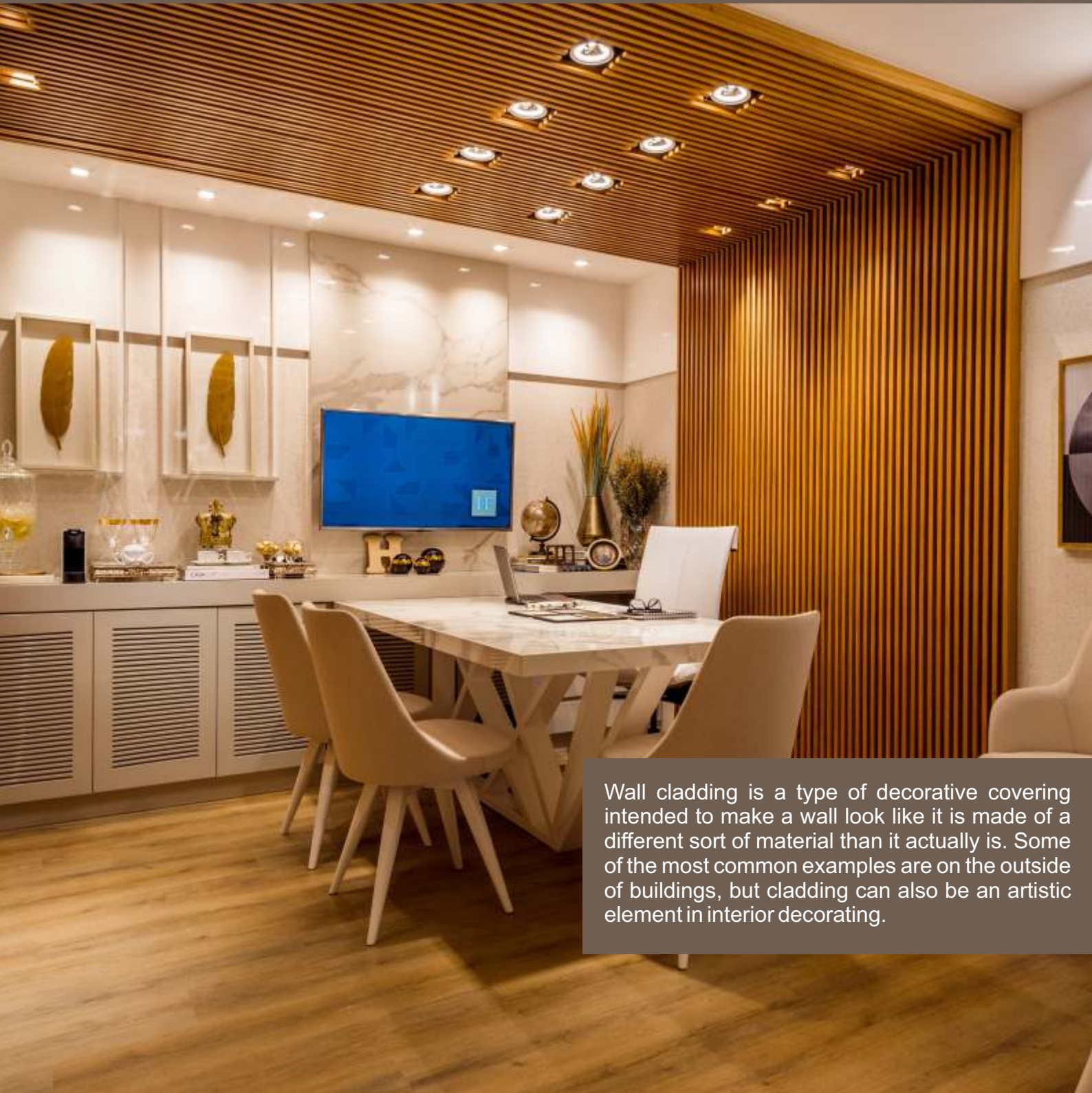

Wall cladding is a type of decorative covering intended to make a wall look like it is made of a different sort of material than it actually is. Some of the most common examples are on the outside of buildings, but cladding can also be an artistic element in interior decorating.



# Customised / Ready Wallpapers



# Green Wall



Green Wall is a vertical partition covered with greens and flowers which are fixed on plastic base. Green wall is also known as Bio Wall or Vertical Garden. ... Our artificial Green Walls are "No Maintenance" products as these are artificial and do not require any sunlight or watering.



# Tiles & Artificial Grass



# Pergola





+91 98675 16039 | [admin@parketinteriors.com](mailto:admin@parketinteriors.com) | [www.parketinteriors.com](http://www.parketinteriors.com)  
8 & 9, Gundecha Chambers, Nagindas Master Road, Fort, Mumbai - 400 023



Parket Interiors